

Thomas Beimel

epiphania

Orgel

zwei Trompeten, Violine, Violoncello und Schlagzeug

2015

epiphania

Besetzung :

- Orgel**
- Trompete 1 in C**
- Trompete 2 in B (con sordino)**
- Violine**
- Violoncello**
- Schlagzeug (2 Interpreten) :**

1 : Campana

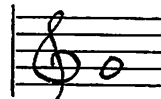

drei Buckelgongs

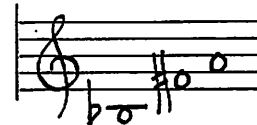

2 : drei Tom-Toms

oder andere Idiophone in möglichst
unterschiedlichen Registern : (hoch – mittel – tief)

zwei Pauken

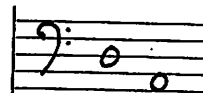

Tam-Tam

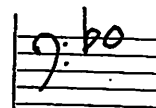

Dauer : 3:30

Die Partitur ist in c geschrieben.

Die Angaben zur Taktart determinieren nur die Schlagfigur.

Ein Schlag kann zwei Achtel lang sein oder drei Achtel (= punktierte Viertel).

Schläge von drei Achteln werden in der Partitur und dem Stimmaterial mit folgendem Symbol gekennzeichnet: 

Registrierung der Orgel : Der Orgelpart beginnt im *piano*. Sukzessiv treten in rascher Folge klangfarblich möglichst unterschiedliche Register hinzu. Dieser Prozess endet in Takt 53 im *forte*. Ab Takt 57 bis zum Ende spielt die Orgel ohne Registerwechsel im *piano*.

 Glissandi

Verwendetes Tonmaterial :

Orgel

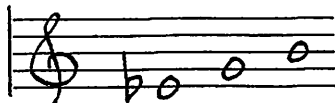

Trompete 1 + Violine

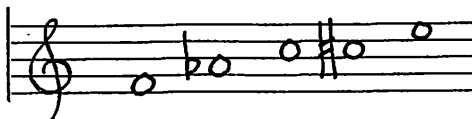

Violoncello + Schlagzeug

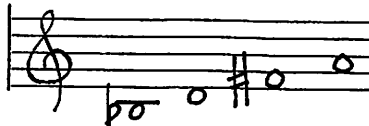

epiphania

Das Wort *epiphania* leitet sich vom altgriechischen Verb *epipháinein* ab [sich sehen lassen, erscheinen] und meint die Erscheinung einer Gottheit unter den Menschen. Insbesondere in der Ostkirche wird bis heute am 6. Januar das Fest der Erscheinung gefeiert, bei der sich die Idee der Dreifaltigkeit Gottes in der Taufe Jesu im Jordan manifestiert.

Und es begab sich in jenen Tagen, dass Jesus aus Nazareth in Galiläa kam und sich von Johannes im Jordan taufen ließ. Und sobald er aus dem Wasser stieg, sah er die Himmel sich öffnen und den Geist wie eine Taube auf sich herabschweben. Und eine Stimme erscholl aus den Himmeln: „Du bist mein geliebter Sohn, an dir habe ich Wohlgefallen gefunden.“

Markus 1,9-11

Seit Jahrhunderten gilt der Dreiklang als Symbol für die Idee der Dreifaltigkeit / Dreieinigkeit. Die Orgel intoniert im Laufe des Werks ausschließlich den übermäßigen Dreiklang es-g-h. Konzeptuell wird dieser durch die Übereinanderschichtung von großen Terzen gebildet. Setzt man diesen Prozess fort, ergibt sich immer der gleiche Akkord. Als Klangphänomen weist er somit ins Unendliche.

Das Stück *epiphania* wurde für eine Aufführung der sechsten Kantate von Johann Sebastian Bachs Weihnachtsoratorium „Am Fest der Erscheinung Christi“ geschrieben.

In der Form eines Miniatur-*Anti*-Konzerts stellt es dem Orgelpart ein Ensemble gegenüber, in dem einige der in der Bachschen Kantate verwendeten Instrumente integriert sind.

Dem beschwingt artikulierten Kontinuum des Orgelparts wird ein vielgestaltiges Consortium entgegengestellt, dessen musikalische Äußerungen – gerade in den rhythmischen und formalen Aspekten – die Zahl drei klanglich konkretisieren.

♩ = 100

⑤

Orgel

Trompete 1

*sempre
con sord.*

Trompete 2

Violine

Viola

Campana +
Buckelgongs

Campana

f

Schlagzeug

3 Tom-Toms

mf

Pauken

10

(A)

15

(B)

(20)

(25)

Performance markings: *ff*, *pizz*, *arco*, *mf*, *bo.*, *f*, *p*, *mf*.

(C)

(30)

△

△

△

35

Key markings and dynamics include:

- Staff 1:** Circled 40, circled D, circled 45.
- Staff 2:** Circled D, circled 45.
- Staff 7:** *Camp.*, *B.-G.*, circled B.-G., circled 45.
- Staff 8:** *B.-G.*, circled B.-G., circled 45.
- Staff 9:** *B.-G.*, circled B.-G., circled 45.
- Staff 10:** *B.-G.*, circled B.-G., circled 45.

Dynamics and performance instructions include:

- Staff 7:** *f*, *f*
- Staff 8:** *p*, *mf*
- Staff 10:** *p*
- Staff 5:** *pizz arco*

Key markings and symbols include:

- Triangles (Δ) above the first staff.
- A circled letter 'E' above the first staff.
- A circled number '50' above the first staff.
- Dynamic markings: *p*, *mf*, *ppz*, *bp.*, and *(p)*.
- Accents (*acc.*) and other performance instructions.

(F)

(55)

- (F)** and **(55)** in circles at the top.
- (m.g.)** above the first staff.
- arco** and **pizz** markings on the fifth and sixth staves.
- mf** marking on the eighth staff.
- Dynamic markings **p** and **f** on the seventh and eighth staves.
- Triangular symbols (Δ) above the first staff.
- Accents (**acc.**) on notes in the first staff.
- Accents (**acc.**) on notes in the second staff.
- Accents (**acc.**) on notes in the third staff.
- Accents (**acc.**) on notes in the fourth staff.
- Accents (**acc.**) on notes in the fifth staff.
- Accents (**acc.**) on notes in the sixth staff.
- Accents (**acc.**) on notes in the seventh staff.
- Accents (**acc.**) on notes in the eighth staff.
- Accents (**acc.**) on notes in the ninth staff.
- Accents (**acc.**) on notes in the tenth staff.

△

△

60

△

△

↓. — ↓ z

arco

pizz. arco

pizz.

arco

pizz.

arco

pizz.

(f)

f

p

P

(P)

6

65

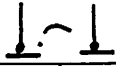

(H)

(70)

△ △ △ △ △ △

(K)
(80)

