

Thomas Beimel

KLANGREDEN IN WEISS-GRÜN

Oboe, Klarinette, Horn, Posaune
2009

KLANGREDEN IN WEISS-GRÜN

Ouverture I
Ouverture II
Ouverture III
Ouverture IV

Bagatelle I
Bagatelle II
Bagatelle III
Bagatelle IV

Promenade I
Promenade II

Vorzeichen gelten konventionell für den ganzen Takt;
außer in den nicht in Takten geschriebenen Teilen (Bagatelle II / Promenade I +II).

Aufhebung des Taktschemas
(Wenn eine ganze Note zu Beginn des Taktes geschrieben wird,
gilt sie für den gesamten Takt.)

Länge des Tons

synchron / nicht synchron

freies Spiel über die angegebenen Noten:
der Strich gibt die Länge der Aktion an

nicht-metrische Pause

kurze, mittlere, lange Fermate

Im Posaunenpart von Bagatelle II gibt \circ lediglich einen
unbestimmten längeren Wert an

In KLANGREDEN IN WEISS-GRÜN werden drei unterschiedliche musikalische Quellen als Projektionsflächen einer fragwürdigen Identität benutzt:

für das „deutsch-bürgerliche“:

eine 1899 erschienene, „Largo“ betitelte Invention für Violine und Klavier
BWV Anhang III 173

Die Komposition wird im BWV Francesco Antonio Bonporti zugeschrieben.

für das „lokal-bayerische“:

ein Hallertauer Zwiefacher

für das „fremde-jüdische“:

ein Gesang jemenitischer Juden, „schomer jisroel“, in der Selihawaise b, die auch
„Nigun Nehama“ genannt wird: tröstende Weise

Entnommen: Avraham Zwi Idelsohn *Gesänge der jemenischen Juden* Leipzig 1914

Vier Inventionen.

1.

J. S. Bach.

Violine. *Largo.*

Pianoforte. *Largo.*
f (sempre legato)

p

cresc.

tr

7

Die nicht abgekürzten Bezeichnungen: *piano, forte, allegro* etc. sind von Bach, alle anderen: *f, p, cresc., <>*, sowie die in Parenthese gedruckten hat der Herausgeber hinzugefügt.

Für 2 Blockflöten

Handwritten annotation: *Anfang*

Abteilung I. Synagogengesänge.

97

89.
 šô-mêr jis-ro - êl šê - môr šă - ê - rit jis - ro - êl wă - âl jô - hăd

jis - ro - êl ho - ô - mă - rim bê - hol jôm šê - m'â jis - ro - êl

šô - mêr goj â - hod šê - môr šă - ê - rit 'âm â - hod wă - âl jô - hăd goj â - hod

ho - ô - mărim bê - hol jôm ä - dô - noj ä - lô - hê - nu ä - dô - noj â - hod.

Overture I

4/4 $\text{♩} \approx 60$

Oboe

Klarinette

Horn

Fagott

2/4 3/8 $\text{♩} \approx 1$

2/4 $\text{♩} \approx 1$ 3/4 2/4

⑤

3/4 2/4 4/4 3/8 $\text{♩} \approx 1$ 2/8 2/4 $\text{♩} \approx 1$ 4/4

⑫

5
4

3 1. 2
8 8

3
8

2
8

19

3 1. 2
4 8

3 1. 2
8 8

2 2 1. 2
8 4 8

3 1. 2
8 8

2 1. 2
4 8

26

3
4

2
4

4
4

2 1. 2
8 8

33

5
4 *l. =)* 4
4 5
4 3
4

37 38 39

f *mf* *ff* *>mf* *f*

>mf *sf*

>mf *sf*

f *>mf*

2 3 *l. =)* 3 4 4 *liberamente*
4 8 4 *l. =)* 4 4

40 41 42 43

p

p *f* *mp* *mf*

f *mp*

f *mp*

4 4 *liberamente* 3
4 4 4

44 45 46 47 48 49

50

$\frac{3}{4}$ liberamente

$\frac{3}{4}$

$\frac{3}{4}$ liberamente

(54)

$\frac{3}{4}$

$\frac{3}{4}$ liberamente

$\frac{4}{4}$

$\frac{2}{4}$

$\frac{2}{4}$ liberamente

(57)

$\frac{3}{4}$

$\frac{3}{4}$

$\frac{3}{4}$

(61)

$\frac{3}{4}$ liberamente

$\frac{2}{4}$

$\frac{2}{4}$ liberamente

66

Overture II

5/4 $\approx 6/8$

4/4

3/4

3/4 *liberamente*

4/4

4/4

liberamente

3/4

3/8 $\approx 1/8$

⑥

4/4 $\approx 1/2$

4/4 *liberamente*

3/4

⑬

$\frac{3}{8}$ $\text{♩} = 1.$

$\frac{4}{4}$ $\text{♩} = 1$

$\frac{4}{4}$ *liberamente* $\frac{2}{4}$ $\frac{3}{8}$ $\text{♩} = 1.$ $\frac{3}{8}$ *liberamente*

$\frac{2}{4}$ $\frac{2}{4}$ *liberamente* $\frac{3}{4}$ $\frac{3}{8}$ $\text{♩} = 1.$

$\frac{3}{8}$ liberamente

$\frac{3}{4}$

37

mp

p

$\frac{3}{4}$ liberamente

$\frac{3}{4}$

43

$\frac{2}{4}$

$\frac{3}{8}$ *al.*

$\frac{2}{8}$

$\frac{3}{8}$

49

ff

mp

$\frac{3}{8}$ liberamente $\frac{3}{4}$ $\frac{3}{4}$ liberamente $\frac{4}{4}$ $\frac{3}{4}$

57 mf f p
 58 mf f
 59 mf sf
 60 p mf

59 $p < mf$

$\frac{4}{4}$ liberamente $\frac{2}{8}$ $\frac{3}{8}$ $\frac{2}{8}$ $\frac{3}{8}$

61 mp ff mp f
 62 mp ff
 63 mp f
 64 mp ff mp f

$\frac{2}{4}$ $\frac{2}{4}$ liberamente $\frac{2}{4}$

71 mf f
 72 mf f
 73 p f $< > mf$

5
4

4
4

$\frac{4}{4}$ liberamente

78

2
4

4
4

2
4

81

$\frac{2}{4}$ liberamente

2
4

$\frac{2}{8}$ = 1.

85

3
4 *And*

5
#

F

① *mf*

Overture III

3/8 $\text{♩} = 58$
x bei Walsa

2/8

3/8

2/8

3/8

4/4 $\text{♩} = 1$

3/8 $\text{♩} = 1$

10

2/8

3/8

2/8

18

2/8 liberamente

2 (1x58) 3 2 4 4 8 = 1.

mp f mf f

28 $\text{b} \circ$ mp

4/8 liberamente

2 3 2 3 2 3

4 8 = 1. 8 8

mp >mp mf >p f <ff> f

34 >mp mf <f> mp f

2 3 2 3 2 3

8 8 8 8 8 8

<ff> f

$\frac{3}{8}$ liberamente $\frac{2}{4}$ $\text{♩} = 58$ $\frac{3}{8}$ $\text{♩} = \text{♩}$ $\frac{2}{8}$ $\frac{3}{8}$ $\frac{2}{8}$ $\frac{3}{8}$ $\frac{2}{8}$

4
4 *1=1*

2
4

3
4

3
8 *1=1*

4
8

3
8

4
8

3
8

75

4
8

3
8

84

3
4 *1=1*

2
4

3
4

3
4 *liberamente*

93

2 1=58
4

3 1=1.
8

99 mp > p < mp mf
 3 1=1.
 4
 3/4 liberamente

106 f ff > mf
 3 4
 4 4

ad libitum: von vorne wiederholen

Ouverture IV

3
8 1. a66

Posaune

⑩ *< ff >* *mf* *f*

2
4 1. = 1

Oboe

⑫

5
4

5
4 liberamente

5
4

3
4

2
4

4
4

⑭

f

-17- *mp*

3
8 1. 1.

③⑤ *f* < *ff* > *mf* *f*

4
4 1. = 1

④⑤ *mf* *p* < *f* > *mp* *sf* *mp*

4/4 *liberamente*

2 4 5
4 4 4

⑤② *f* *mp* *ff* < *ff* > *mf* < *ff* > *f* *mp* > *p*

4

3
4

$\frac{3}{4}$ *liberamente*

2
4

3
8) = 1.

57 $mf < f > mp < f > mp > p$ mp f mp

64 p f ff mf f $mp < f > f$ mf p f

2
8

3
8

73 f mp f mp f p f mp f

2 3 2 3 2
8 8 8 8 8

82

81

3 8 1 = 1.

88

107

4
4
1. 2.

3
4 1=52

Bagatelle I

4
4 (Λ)

3
4 p <mp> p

4
4 (Λ)

⑥ p <mp> p

3
4 (Λ) 4

⑫

5/4 (Λ) (Λ) p <mf> p <mf> p 3/4

①7 sf mp

p <mf> p <mf> p

mp <mf> mp

mp

pp p

4/4 (Λ)

mf p mp

mp <mf> mp

mp <mf> mp

mp <f> mp <mf> mp

p

3/4 5/4 3/4 4/4 3/4

(Λ)

p mp

p

p

p

②7

5/4 (Λ) 4/4

33

p < *mp* > *p* *sf* *p*

5/4 (Λ) 2/4 5/4 (Λ)

38

p *mf* > *mp* *mf* > *mp* *p* *mp* < *mf* > *mp*

Fine

ed lib.
da capo

Bagatelle II

a) Posaune

liberamente

b) Horn in F

Bagatelle II

Bagatelle III

4/4 ≈ 58

~~4/4~~

2/4

4/4 ~~4/4~~ 2/4 4/4

⑩ mf $> mp$ p mf

mf 2/4 3/4 3/4 2/4

⑫ $> mp$

5
4

4
4

4
4

3
4

①8

4
4

②3

3
4

4
4

2
4

4
4

②8

~~4~~/
4

∩

33

Bagatelle IV

4
4 $\text{♩} = 80$

3 4
4 4

32

ad lib.
da capo

Promenade I

a) oboe

liberamente
(^)

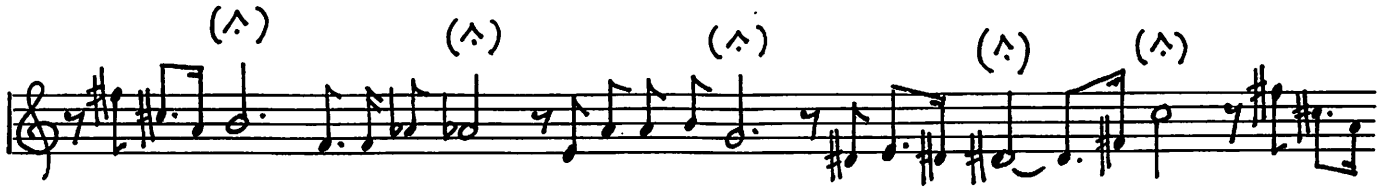

Romenade I

b) Klarinette in B

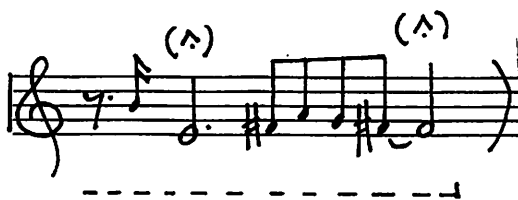
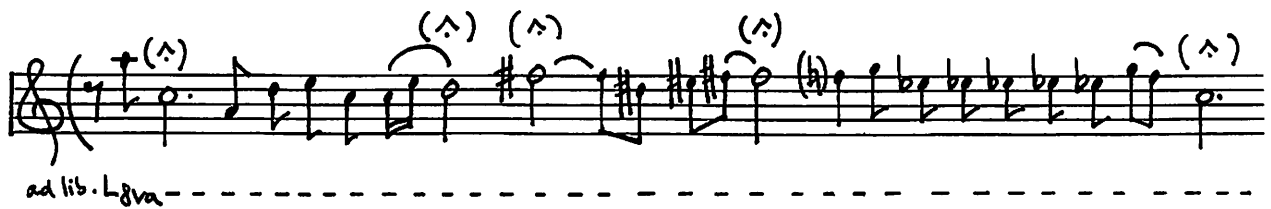
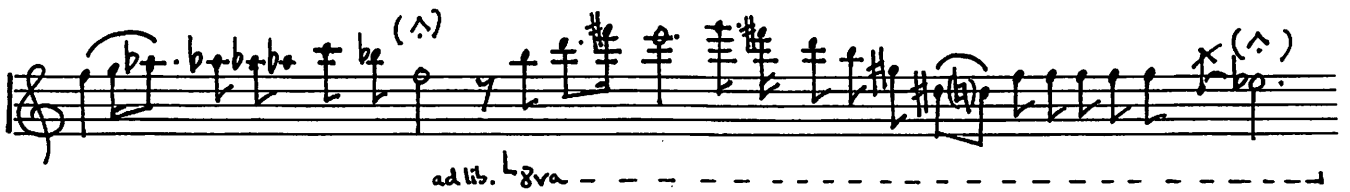
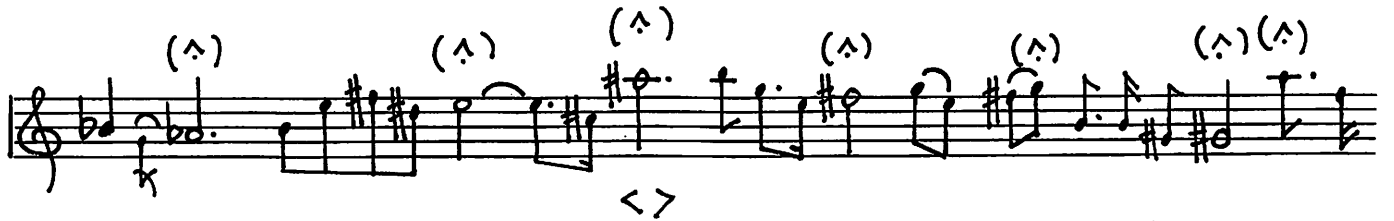

Promenade I

c) Horn in F

Promenade I

d) Posanne

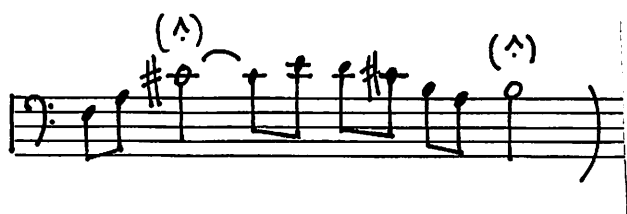
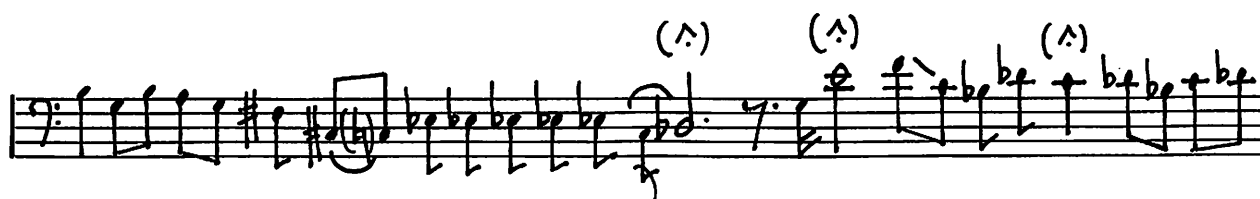
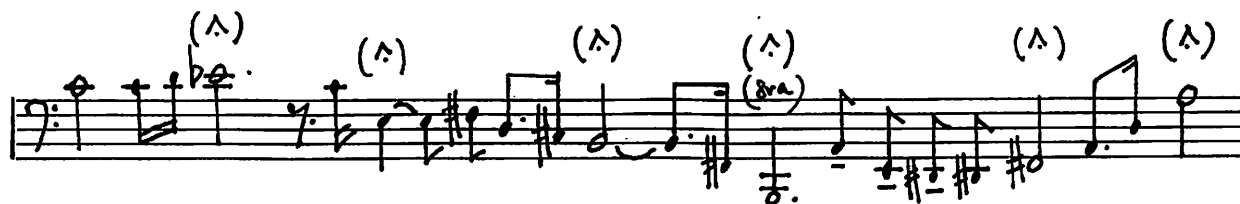

Promenade II

a) Oboe

b) Klarinette in B

Promenade II

c) Horn in F

d) Posanne
